THE

ARROWHEAD

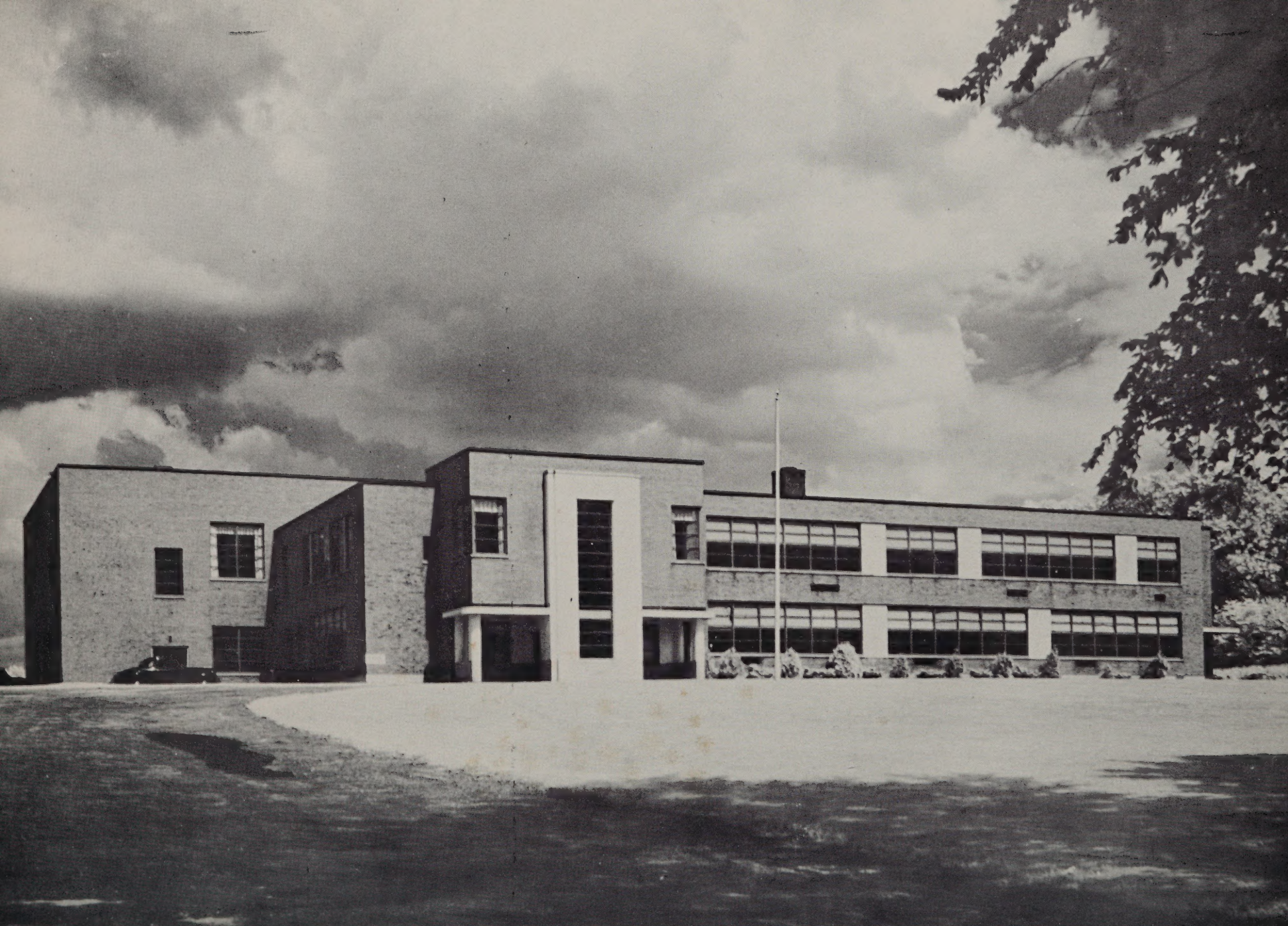

ARROWHEAD for 1954

Published by

THE SENIOR CLASS

of 1954

B. H. S.

Foreword . . .

Life, like time, is the great conceiver. It touches all living things and in the process it creates and models above and beyond man's understanding.

Time, the essence of life itself, is the stern and exacting moderator. Time leads us on into the years, shaping our bodies and our thoughts, moulding our being into one eventual entity.

The hope and the ambition which burns in the heart of each of us is the expression of life itself. The impatience and anxiety which we often experience is the manifestation of time.

So we come to the final and full blending of these mystic cycles. The hour when we step forth through the doors of this school and prepare our lives for the future that lies ahead. For some it may mean additional schooling and preparation and for others a job in the world of people. But whatever the road we travel, our role is now one of self-reliance and honorable endeavor.

We stand on our own two feet and walk on our own two legs. At times we shall surely think back to the pleasant moments spent here together preparing ourselves for other things. Thinking of this school, of our comradeship, of work accomplished and approved, will make us better people for it and better citizens.

As we go forth together, let us be forever determined to do credit to ourselves, to our home, to our community, and to our country.

JAMES M. HORTON

TO THE CLASS OF 1954:

In the years to come this yearbook will serve as a reminder of the joyous days which were a part of your youth. These days have been the important ones in causing you to grow into adulthood. The lesson which you have learned will be used by you in all that you accomplish henceforth.

I extend to you my best wishes and I hope that you will be successful in whatever you set out to do.

James M. Horton

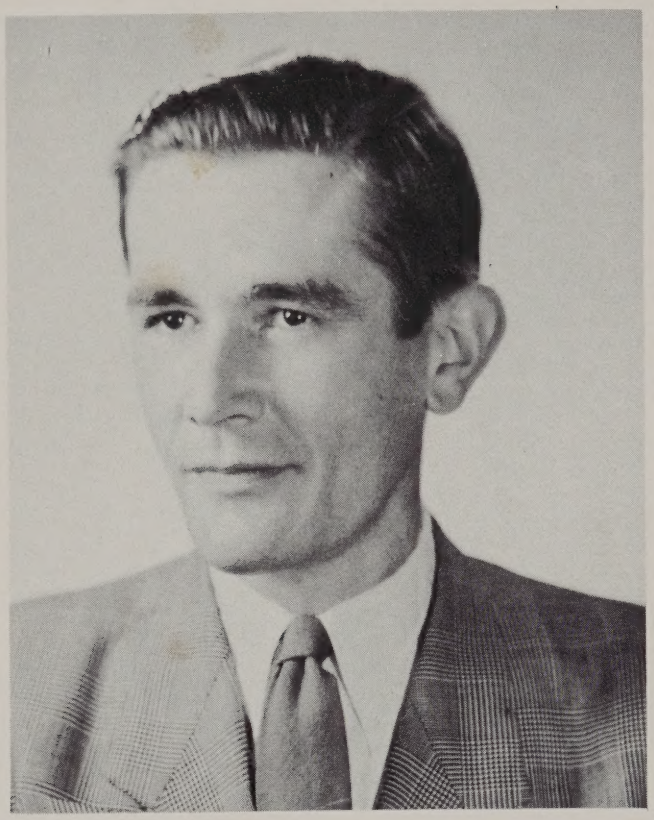

Thomas Mohan

John Fogelberg

Dedication

We the graduating class of 1954 dedicate the Arrowhead to Mr. Thomas Mohan. Thank you for your untiring patience and guidance throughout our years at Burlington High.

Acknowledgment

To Mr. John Fogelberg we wish to express our thanks for the guiding and helpful hand which made the completion of the Arrowhead possible.

Opportunity is ours,
We have but to take it.

Seniors

B. H. S.

Class History

It was a chilly morning in September when we, the class of '54, entered the Union School for the first time. Everyone around was strange, but we gradually became acquainted and learned to make new and dear friends. There was always work but with some fun too, and we all agreed that those first six years were the best.

Do you remember: Miss Blanchard walking around the school yard with her pet yardstick, keeping us in line and making us behave ourselves; waiting for school buses on those cold and wet mornings; lunches in the Union School cafeteria; Miss Blanchard's monitors, Eileen and Roger; the pebbles in Miss Brady's room ? ? ?

When the time came for us to go on to Junior High School we had more new experiences; like the first time we tried to open our lockers. At the end of the first year in Junior High we went on our first and most eventful trip to Canobie Lake. Remember when we saw Miss Chiesa and Mrs. Hutchings riding the Whip together; and when Peggy Hurley, Pat Cooney, and Shirley Skelton came out of the swimming pool and then went up on the roller coaster? Wouldn't you guess, they came down frozen?

Another year and newer and more exciting experience such as the day the girls cooking class made those "Oh so flat popovers." One of the girls in cooking class put the batter in the dishes and set them in the oven. She didn't lower the shelf in the oven because she never realized how high they popped. The rest is as good as solved.

During those Junior High days we acquired the name of "Little Gophers" which was pinned on us by Mrs. Hutchings.

Now it came, the ninth grade, the biggest change of life we had ever made in all our twelve years. First it was confusing but then we realized that we held the key to our future in our hands and the door was there for us to open. We unlocked that door, saw the meaning behind it, and settled down right away.

The tenth grade was harder but, with the previous training, we did better at getting settled. This was the year we found the reward that goes with hard work. We were able to participate in sports and run our own dances. Several of the boys in our class went out for football and have played every year since. To this team goes the credit of creating a new spirit in the student body and in the townspeople for school activities which in previous years had been lacking. The eleventh grade turned out to be a wonderful year, with its class rings, and its Junior Prom. This last year has been the best of all twelve years; despite the extra work we have had a lot of fun.

Now that the time has come for us to shut the first door of life behind us and step into another era, we fervently hope that all will be pleasant and successful there.

Betty Cook

"Mr. Fogelberg"

WALTER BENNETT **"Walt"**

"No one knows what he can do till he tries."

Pet Peeve: Girls who go steady.

Secret Ambition: My Mother says I have no ambition.

Favorite Memory: October 28, 1953.

Favorite Pastime: Working on old cars.

Favorite Meeting Place: Joe's.

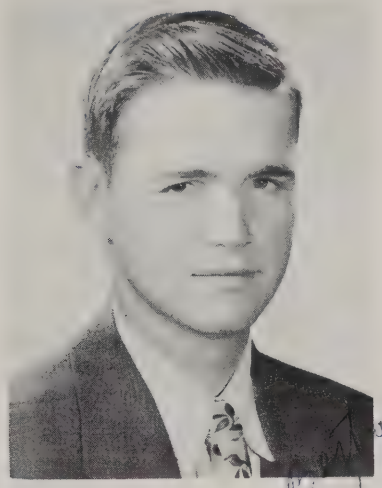

Best of luck
Walter

"John C."

JOHN BERLANDI **"Johnny"**

"Life is one big holiday."

Pet Peeve: Women drivers.

Secret Ambition: To be a general.

Favorite Memory: Melrose.

Favorite Pastime: Club on Tuesday night.

Favorite Meeting Place: Wholesome Restaurant.

School Activities: Football, Student Council, Dance Committees.

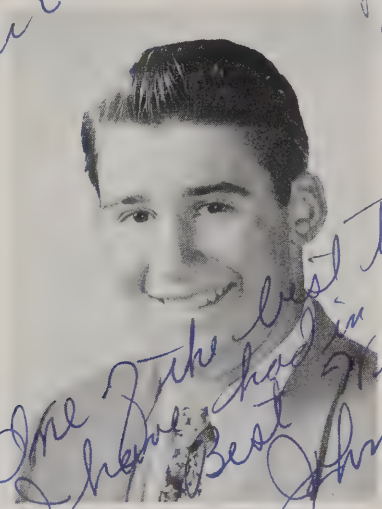

One Fine best teacher I have had in B.N.S.
Best Wishes
Johnny.

"Mr. Fogelberg"

JOAN PAULA BIAGIOTTI **"Jo"**

"There is nothing like a pretty girl."

Pet Peeve: Getting up in the morning.

Secret Ambition: To own a fire-engine red convertible.

Favorite Memory: A week-end in February of "51."

Favorite Pastime: Sleeping.

Favorite Meeting Place: Locker No. 103.

School Activities: Cheerleader, Usherette, Dance Committees, Prom Committee, Ring Committee, Fashion Show, Class Officer, Year-book Staff.

I'll always remember the rides to the Delaney Press. Thanks a lot for my English session.
Always,
Joan
'54

MARY ANN BRUNDIGE **"Maisie"**

"A smile can hide any sorrow."

Pet Peeve: People who talk and don't know what they're talking about.

Secret Ambition: To be as wonderful as my Mother.

Favorite Memory: Summer of "52."

Favorite Pastime: Riding on the scooter.

Favorite Meeting Place: B. H. S.

School Activities: Usherette, Dance Committees, Prom Committee, Basketball, Fashion Show, Majorette, Co-Captain of Basketball, Yearbook staff.

To Mrs Fogelberg
Best of luck in the future.
Lenny

LEONARD C. BUNTON **"Lenny"**

"There is nothing good or bad, but thinking makes it so."

Pet Peeve: People who don't know what they're talking about.

Secret Ambition: To travel the United States and Canada.

Favorite Memory: A Weekend.

Favorite Pastime: Hunting, and Fishing.

Favorite Meeting Place: Anyplace.

School Activities: Football, Dance Committees.

JOAN CASSIDY **"Joanie"**

"A blush is beautiful, but often inconvenient."

Pet Peeve: Interference on the telephone.

Secret Ambition: To own an aqua convertible.

Favorité Memory: Junior year.

Favorite Pastime: Eating and talking on the telephone.

Favorite Meeting Place: B. H. S.

School Activities: Dance Committees, Prom Committee.

CARL CHRISTIANSEN **"Carl"**

"Saying is one thing — doing another."

Pet Peeve: 1938 Hupmobiles.

Secret Ambition: To be a better mechanic than Sweeney.

Favorite Memory: Summer in Central Square.

Favorite Pastime: Bowling, Playing Pool.

Favorite Meeting Place: Central Square.

NORMAN CHRISTIANSEN **"Chris"**

"Live and Let live."

Pet Peeve: Basketball players.

Secret Ambition: To be a Marine.

Favorite Memory: Complull Street

Favorite Pastime: Playing with dolls (paper).

Favorite Meeting Place: Salem Street.

School Activities: Football.

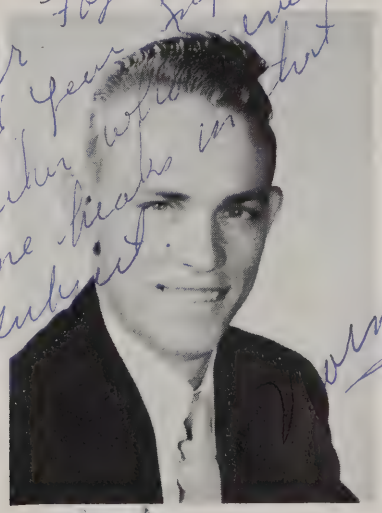

ELIZABETH LORRAINE COOK **"Cookie"**

"Be sure you're right, then go ahead."

Pet Peeve: Egotistical People.

Secret Ambition: To complete four years at B. C.

Favorite Memory: Final year in C. D. A.

Favorite Pastime: Painting, playing basketball.

Favorite Meeting Place: High School Gym.

School Activities: Basketball, Student Council, Student Librarian, Usherette, Dance Commitees, Prom Committee, Student Newspaper, Oratorical Contest, Yearbook staff, Good Government Day, Co-Captain of Basketball.

FAY ANN COLLINS **"Fe Fe"**

"Firmness is great; persistency greater."

Pet Peeve: Two-faced People.

Secret Ambition: To be as wonderful a wife and mother as my own Mom is.

Favorite Memory: March 1, 1953.

Favorite Pastime: Dancing.

Favorite Meeting Place: Louis's or Irene's house.

School Activities: Dance Committees, J.V. Cheerleader, Basketball, Fashion Show, Usherette, Prom Committee, Class Officer, Majorette, Student Council.

PATRICIA ANN COONEY **"Pat"**

"Music is the harmony of life."

Pet Peeve: Unsociable people.

Secret Ambition: To become a nurse.

Favorite Memory: The sailor who "lost a glove" when we saw Sailor Beware.

Favorite Pastime: Talking to a certain assistant manager.

Favorite Meeting Place: B. H. S.

School Activities: Class treasurer, Girls' State Representative, Glee Club, Band, Manager of Girls' Basketball, Prom Committee, Dance Committees, Librarian, Fashion Show, Student Newspaper.

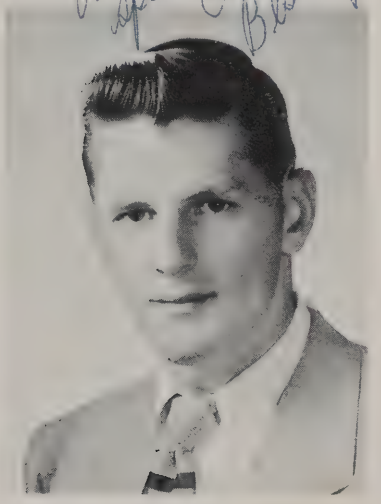

RUSSELL STEWART CROCKETT **"Stewie"**

"To a young heart everything is fun."

Pet Peeve: Teachers' Pets.

Secret Ambition: To be a civil engineer.

Favorite Memory: The Summer of "52."

Favorite Pastime: Speeding.

Favorite Meeting Place: 104.

School Activities: Traffic Officer, Dance Committees, Marshal, Basketball, Ring Committee.

ORA RITA DAVIS **"Red"**

Pet Peeve: Boys.

Favorite Memory: My first date with Dan.

Secret Ambition: To be rich.

Favorite Meeting Place: Monarch Diner.

School Activities: Dance Committee, Fashion Show, Yearbook staff.

Mr. Sagelberg

PATRICIA ANN EKWALL **"Patsy"**

"Speak every man truth with his neighbor."

Pet Peeve: Short boys.

Secret Ambition: To be as wonderful as my parents.

Favorite Memory: October 24, 1953.

Favorite Pastime: Dancing.

Favorite Meeting Place: Parish Hall dances.

School Activities: Dance Committees, Treasurer, Fashion Show.

Best wishes to a teacher who was very helpful to our class. "Patsy"

I hope you have better luck with the future classes

LESTER F. ENOS **"Les"**

"Honesty is the best policy."

Pet Peeve: Juniors with Senioritis.

Secret Ambition: To be something.

Favorite Memory: Junior Prom at W. H. Taft.

Favorite Pastime: Sleeping.

Favorite Meeting Place: Gas Station.

School Activities: Band.

Les

Mr. Fogelberg
Best of Luck

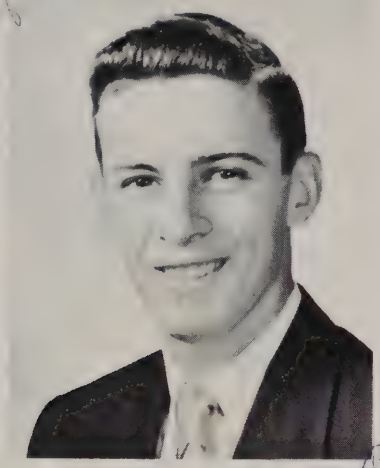

Bill

WILLIAM F. FONTAINE **"Willie"**

"Life is a problem at times, but the best turns up in the end."

Pet Peeve: Cars that won't run.

Secret Ambition: To drive a race car at Indianapolis.

Favorite Memory: My first night with Carol.

Favorite Pastime: Going on dates.

Favorite Meeting Place: Tony's Calso Station in Winnmere.

School Activities: Dance Committees.

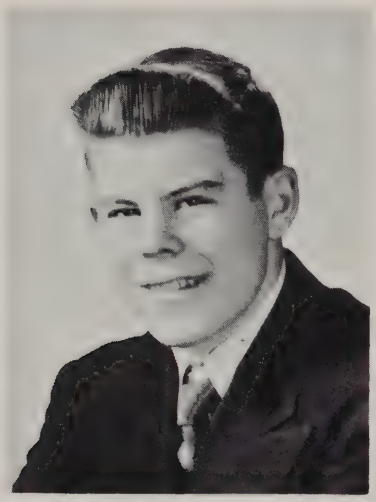

NEIL FOSTER **"Neil"**

"Love and a cough can not be hid."

Pet Peeve: Broken down cars.

Secret Ambition: To get a new car.

Favorite Memory: A certain day in October of "52."

Favorite Pastime: Fixing my car.

Favorite Meeting Place: Stan's.

School Activities: Basketball, Traffic Squad, Dance Committees.

PHYLLIS BERENICE FOWLER **"Phil"**

"There is no wisdom like frankness."

Pet Peeve: People's words of prophesy.

Secret Ambition: To go to Carolinas.

Favorite Memory: Summer of "52."

Favorite Pastime: Which one?

Favorite Meeting Place: The car barns.

School Activities: Glee Club, Fashion Show, Dance Committees.

EILEEN JANET GENTILE **"Lee"**

"Great thoughts come from the heart."

Pet Peeve: People who are prejudiced.

Secret Ambition: To visit Europe.

Favorite Memory: A week-end in August of "53."

Favorite Pastime. Dancing, Reading, Writing Letters.

Favorite Meeting Place: B. H. S.

School Activities: Cheerleader, Class Officer, Prom Committee, Dance Committees, Usherette, Fashion Show, Student Council, Student Librarian, Yearbook staff.

Thanks for your help putting our yearbook together. Fogelberg

Remember Eileen "54"

"P.F.C." Fogelberg

LOUIS GOVONI, Jr. **"Louie"**

"He who is good, is happy."

Pet Peeve: People who will not listen.

Secret Ambition: To own a million dollar farm.

Favorite Memory: Dad getting his car.

Favorite Pastime: Driving the old "39."

Favorite Meeting Place: Anyplace.

School Activities: Football, Varsity Club, Prom Committee, Dance Committees.

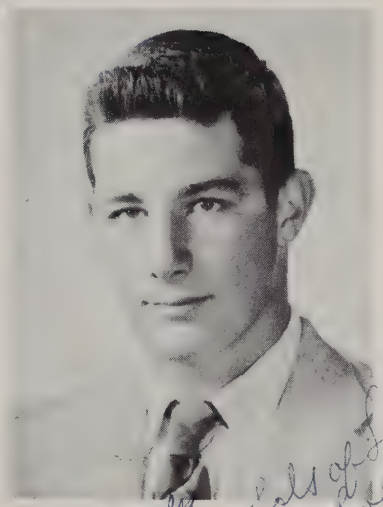

Lots of luck "Louie"

Mr. Fogelberg

RICHARD HOWARD **"Bobbsie Twin"**

"Variety is the very spice of life."

Pet Peeve: Getting in before 10:30 on the Friday before a game.

Secret Ambition: Play a night ballgame for the Boston Red Sox.

Favorite Memory: All Sports Events.

Favorite Pastime: Skiing (water and snow).

Favorite Meeting Place: Esso Station at 7:00 P. M.

School Activities: Captain Football, Captain Basketball, Baseball, President of Varsity Club, Traffic Officer Captain, Dance Committees, Yearbook staff.

Lots of luck

Dick

KENNETH EARL JAY **"Kenny"**

"Honor lies in honest toil."

Pet Peeve: Young girls smoking.

Secret Ambition: To be as wonderful as my parents.

Favorite Memory: Leaving C. H. L. S. and coming to B. H. S.

Favorite Pastime: Playing Sports.

Favorite Meeting Place: Burlington High School.

School Activities: Baseball, Co-Captain Basketball, Varsity Club, Yearbook staff.

ALAN A. JOHNSON **"Al"**

"Dance, laugh and be merry, but also be innocent."

Pet Peeve: Wise guys.

Secret Ambition: To own a car.

Favorite Memory: May 8, 1953.

Favorite Pastime: When I'm warming the bench.

Favorite Meeting Place: The front door.

School Activities: Football, Baseball, Dance Committees, Varsity Club, Yearbook staff.

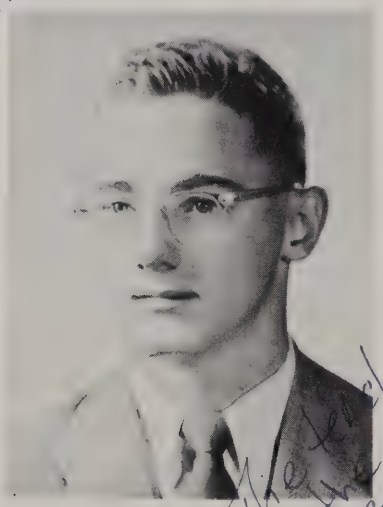

CARL JOHNSON **"Carl"**

"A gentleman makes no noise."

Pet Peeve: Conceited girls.

Secret Ambition: Tour the U. S. on foot.

Favorite Memory: All of them.

Favorite Pastime: Eating.

Favorite Meeting Place: B. H. S.

School Activities: Yearbook staff.

Mr Fogelberg,

WILLIAM F. JOHNSON **"Bill"**

"All our dignity lies in our thought."

Pet Peeve: People who boast.

Secret Ambition: Take a trip around the world.

Favorite Memory: Summer of "53."

Favorite Pastime: Inventing things.

Favorite Meeting Place: The First National.

School Activities: Dance Committees, Traffic Officer.

Best of luck to my Best Teacher "Bill"

Mr. Fogelberg

JOHN A. KELLY **"Kel"**

"Friendship is a sheltering tree."

Pet Peeve: Brownies in School.

Secret Ambition: To become a Commercial Artist.

Favorite Memory: Moving to Burlington.

Favorite Pastime: Switching V-8 Motors.

Favorite Meeting Place: Cronin's Station, any time.

School Activities: Basketball, Dance Committees, Prom Committee, Yearbook staff.

I think you for your patience, help and cooperation,

John

Ed

ELMER V. LARSON **"Bud"**

"Handsome is as handsome does."

Pet Peeve: People calling me Elmer.

Secret Ambition: To play for the Boston Bruins.

Favorite Memory: Weekend Dates.

Favorite Pastime: Going to Woburn.

Favorite Meeting Place: Esther's House.

School Activities: Football, Basketball, Dance Committees, Class President "52," Varsity Club.

Remember our old English class.

Bud

C.1

CAROL ANN LEBLANC **"Cal"**

"Virtue is bold, and goodness never fearful."

Pet Peeve: Boys Who Lie.

Secret Ambition: To be as wonderful as my parents.

Favorite Memory: May 13, 1950.

Favorite Pastime: Dancing and Sleeping.

Favorite Meeting Place: He comes to the house.

School Activities: Dance Committees, Prom Committee, Ring Committee, Class Treasurer, Fashion Show.

CHARLES LESTER McGINNIS, Jr. **"Mac"**

"Blessed is he who invented sleep."

Pet Peeve: Getting up in the morning.

Secret Ambition: To be a playboy.

Favorite Memory: Ambush at B. H. S.

Favorite Pastime: Having Fun.

Favorite Meeting Place: Cronnins.

School Activities: Football, Dance Committees, Varsity Club, Representative for Boys' State "53."

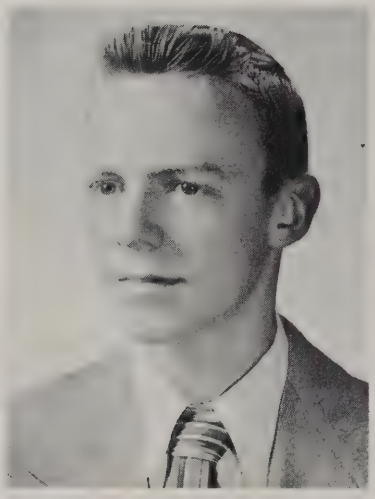

JAMES MICHAUD **"Jim"**

"I would live all my life in nonchalance."

Pet Peeve: School.

Secret Ambition: To graduate.

Favorite Memory: May 18, 1953.

Favorite Pastime: Playing Pool.

Favorite Meeting Place: Flying Saucer.

School Activities: "Eight ball in the side pocket."

ARLETTA LOUISE MITCHELL **"Candy"**

"The heart does not lie."

Pet Peeve: Late Mailmen.

Secret Ambition: To be the kind of girl my Father would have been proud of.

Favorite Memory: June 20, 1950.

Favorite Pastime: Talking on the telephone.

Favorite Meeting Place: Corridors of B. H. S.

School Activities: Dance Committees, Prom Committee, Usherette, Fashion Show, Glee Club, Student Council.

ERICH WALTER NITZSCHE **"Nitche"**

"Economy is the fruit of happiness."

Pet Peeve: Mr. Horton.

Secret Ambition: To learn Trig.

Favorite Memory: North Reading.

Favorite Pastime: The car.

Favorite Meeting Place: Stoneham.

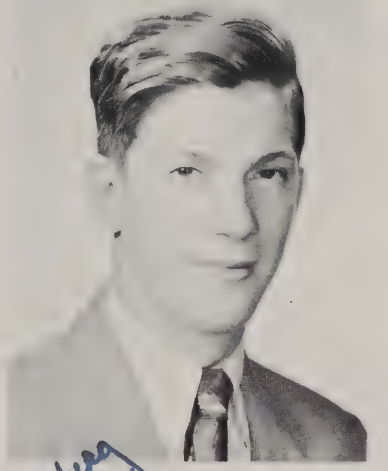

MARGARET RUTH PATTISON **"Margie"**

"A merry heart maketh a cheerful countenance."

Pet Peeve: Conceited boys.

Secret Ambition: To travel.

Favorite Memory: They're all favorites.

Favorite Pastime: Driving.

Favorite Meeting Place: The Navoy.

School Activities: Dance Committee, Prom Committee, Usherette, Basketball.

RUSSELL RICHARD PETERSEN **"Pete"**

"The true measure of life is not length, but honesty."

Pet Peeve: Lousy officials at schoolboy sports events.

Secret Ambition: To be manager of the Boston Red Sox.

Favorite Memory: All sports events at B. H. S.

Favorite Pastime: Playing Sports.

Favorite Meeting Place: B. H. S.

School Activities: Football, Captain Basketball, Baseball, Varsity, B Club, Dance Committees, Student Council.

JACQUELINE M. RAMSDELL **"Jackie"**

"Speech is great; silence is greater."

Pet Peeve: Conceited people.

Secret Ambition: To reach 5 feet.

Favorite Memory: Junior Prom.

Favorite Pastime: Dancing.

Favorite Meeting Place: Burlington High School.

School Activities: Dance Committees.

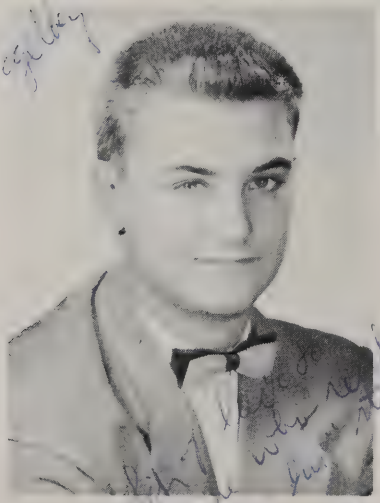

SUMNER RUPPRECHT **"Sum"**

"Knowledge is more than equivalent to force."

Pet Peeve: Women (most of 'em).

Secret Ambition: Become an engineer.

Favorite Memory: February 15, 1951.

Favorite Pastime: Hockey.

School Activities: Football, Baseball Co-Captain, Varsity Club, Band, Yearbook staff, Class Officer, Student Council.

Favorite Meeting Place: Simonds Park.

RICHARD SCHWAB **"Dick"**

"A gentleman is rarer than some of us think."

Pet Peeve: The M. T. A. System.

Secret Ambition: To visit the moon.

Favorite Memory: November 6.

Favorite Pastime: Sleeping.

Favorite Meeting Place:

SHIRLEY EVELYN SKELTON **"Shirl"**

"To be able to stick up for your own opinion is an advantage for all."

Pet Peeve: Milton Berle.

Secret Ambition: To perform my first operation on Mr. Matarese.

Favorite Memory: All my dates with a certain somebody.

Favorite Pastime: Playing the piano and teasing Midget.

Favorite Meeting Place: Choate Memorial Hospital.

School Activities: Basketball, Student Newspaper, Prom Committee, Dance Committees, Student Librarian, Class Treasurer, Fashion Show, Glee Club, Yearbook staff.

JAMES A. SWEENEY **"Jim"**

"We must always have old memories and young hopes."

Pet Peeve: Teachers.

Secret Ambition: To be ambitious.

Favorite Memory: Winter "52."

Favorite Pastime: Living.

Favorite Meeting Place: Calso Gas Station.

School Activities: Dance Committees, Prom Committee.

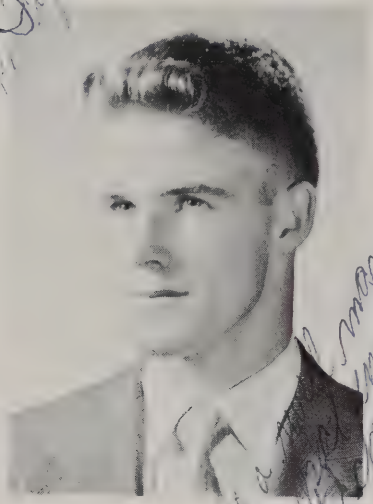

JAMES TAYLOR **"Jimmie"**

"The way to gain a friend is to be one."

Pet Peeve: People who brag.

Secret Ambition: To have a figure like Marilyn Monroe.

Favorite Memory: The first girl I danced with.

Favorite Pastime: Playing basketball.

Favorite Meeting Place: Kenny's House.

School Activities: Baseball, Basketball, Football.

JOAN MARIE TAYLOR **"Honey Pot"**

"Laughter is the chorus of conversation."

Pet Peeve: Saucy Girls.

Secret Ambition: To go steady with Red Buttons.

Favorite Memory: My trips to Canada.

Favorite Pastime: Writing letters to Charlie.

Favorite Meeting Place: Terrace Hall Gardens.

School Activities: Fashion Show, Dance Committee, Prom Committee.

ALBERT EDWARD WILDE, Jr. **"Albie"**

"Where there is room in the heart, there is always room in the house."

Pet Peeve: Boys who don't play football.

Secret Ambition: To play professional football.

Favorite Memory: Playing sports under Mr. Matarese and Mr. Roche.

Favorite Pastime: Playing Sports.

Favorite Meeting Place: Miss Welling's Room at 1:30.

School Activities: Football, Basketball, Baseball, Yearbook staff, Class Officer, President Student Council, Class Marshal, Dance Committees, Secretary of Varsity Club, Prom Committee.

RICHARD C. WILDE **"The other Bobbsie Twin"**

"You can do nothing successfully without enthusiasm."

Pet Peeve: Sitting out a football game.

Secret Ambition: To beat and play against Wilmington this year.

Favorite Memory: Beating Wilmington for the first time in 11 years.

Favorite Pastime: Sports.

Favorite Meeting Place: Al Cronins at 7:00 P. M.

School Activities: Basketball, Football, Baseball, Treasurer of Varsity Club, President "52" and "53," Student Council, Prom Committees, Dance Committees.

BARBARA JEAN WYER **"Barbs"**

"The unspoken word never does harm."

Pet Peeve: Two-faced people.

Secret Ambition: To travel.

Favorite Memory: December 13, 1951.

Favorite Pastime: Reading letter from a certain boy in the Navy.

Favorite Meeting Place: Cafeteria of B. H. S.

School Activities: Dance Committees, Fashion Show, Junior Prom Committee.

Class Song

Verse I

Now we leave our school
days past. Ready for our
future tasks, and with
God's hand as our guiding
light, we shall well succeed.

Refrain:

Burlington, our Burlington
We shall always love you;
And we'll never forget you
All through the coming years.

Verse II

We had work and we had
play, but we looked forward
to every day that we spent in
B. H. S. year after year after year.

Verse III

Good bye past, Hello future,
I hope that we shall be
friends. Now we are ready to
leave you. Goodbye school,
goodbye.

The End.

Shirley Skelton

Class Poem

Our days at school have come and gone
We think of all the friendships made
And face life ahead with the thought
That we will never be alone

For if we put our faith in God
He will guide us on life's way
And we shall have the strength we need
To do the tasks that come each day

We are living in an age
Full of promise that we may
Look forward bravely to the future
And success will surely come our way

Eileen Gentile

Class Prophecy

1974, twenty years hence.

News has spread to the far corners of the earth that the wild forty-four members of the class of "54" are coming from here, there, and everywhere to attend an assembly, an assembly to be held in the great metropolis of Burlington. Looking over the news bulletins since the announcement was made, we are able to follow the travels of each member.

Coach Al Wilde, who has pulled his team through thick and thin for the past twenty years, the thick being the cigarette smoke in the boy's room and the thin being their marks, is discussing the coming assembly with Superintendent Sumner Rupprecht. Mr. Rupprecht has just won an argument with School Committee President, Shirley Skelton, over the shortage of white composition paper.

In the art world the battle of the colors has stopped momentarily between Carl Johnson and Ora Davis. They are both on their way to the assembly from Paris.

Bill Fontaine, who is said to be selling rum up and down the coast from Florida to Boston, is coming from his hiding place in the swamps of the Florida Everglades to Burlington, where Neil Foster, his accomplice, has been selling his merchandise at a high price.

A bulletin from Egypt tells us that Maharajah John Berlandi has refused to pay a travelling tax on his harem of one hundred dancing girls.

In Detroit, Michigan we find that fifty-one percent of all General Motors stock has been turned over to those three automobile tycoons, "Big Jim" Sweeney and the "Money Bag Brothers," Norman and Carl Christiansen. It is said they plan to arrive in separate chauffeur-driven Cadillacs.

Prime Minister Erich Nitzche of Great Britain, while in London discussing affairs-of-state and the coming assembly with his chief cook and bottle-washer, Lester Enos, suggested using the battleship "Invincible" with several destroyers as escorts for the forthcoming Atlantic crossing.

A picture taken in New York and appearing in "Life" shows playboy Lester McGinnis lighting a cigar with a ten dollar bill. No doubt.

In New York also, at the "No Second Chance Theater," the main attraction of the evening is the "Bobbsie Twins," Dick Howard and Dick Wilde. They are currently going through their latest dance steps, an act called "Dig Those Sloppy Feet" or "Your Shoelace is Dragging." In the wings the next act waiting to go on is none other than "Fe Fe" Fay Collins and "Mitchy" Arletta Mitchell who will sing "Burlington, My Burlington" or "Don't Send Me Back to Prison Again." Their supporting cast consists of one guitar player named Phylis Fowler, one pianist named Joan Taylor, and one half base fiddler named "Little Jim" Taylor.

Around the corner from the "No Second Chance" in the local precinct station (the law enforcement department) we find Sergeant "Friday" Walter Bennett who has been hurling the big question at a frightened witness, Pat Ekwall, for several days now, "Just want the facts ma'am, just the facts." He is usually followed by his partner-in-law, Kenny Jay, who says, "That's all, just the facts."

In the news of the educational field once again we find the story of the absent-minded professor. This time it was Alan Johnson who kissed the dog goodnight and put his wife out until morning. Also we see that Miss Eileen Gentile, now a teacher, is holding night classes at the Lexington Street School for hard-struggling, underprivileged Juniors.

Inventor Lennie Bunton tried to explain to the Annual Conclave of Great World Scientists that he did not invent color television; he just spilled all the colors of the rainbow on his tools at the time.

Miss Joan Biagiotti has risen to fame recently in the musical world with her latest torch song called, "I'll Like to Get You on a Slow Jet Around the World." This song was written by Betty Cook who is also famous for "It's a Long Walk Home" and "Why Didn't You Buy a Spare Tire?"

At the assembly will be Italy's famous writer, author and lecturer, Louis J. Govoni, Jr., who is noted for his adventure stories "Hit 'Em Quick and Hard" and "How to Kill Pigs in Ten Easy Lessons."

In a recent issue of "Fantasy Magazine" the featured article informed us that our leading explorers, Russell Petersen, Bill Johnson and "Bud" Larson, were frantically, feverishly, and fearfully making their way out of darkest Africa closely pursued by a fierce group who want to boil them for dinner. At latest report the race was close.

The "Burlington School of the Dance" is represented on Broadway this season by several of its star members, among whom are Mary Ann Brundige and Pat Cooney, in the ballet "The Dark Bird" by Joan Cassidy. The leading part is danced by Stewart Crockett who has added something new. He sings.

It is anticipated that the assembly will be entertained by that great French company, "Carol LeBlanc and her Dancing Five." They are Marjorie Pattison, Richard Schwab, Barbara Wyer, Jackie Ramsdell, and last but not least, that light-footed, light-fingered Jimmy Michaud who also tickles the ivories in such a delightful manner.

And I, J. A. K. "Joy Always" Kelly, being Secretary of Defense for the Commonwealth, do hereby delegate the Ancient and Honorable Unit of the State Militia to keep order.

John Kelly

BEST LOOKING

JOAN BIAGIOTTI
BUD LARSON

STRONGEST PERSONALITY

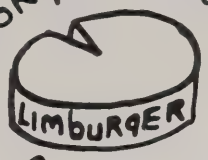

RICHARD HOWARD
EILEEN GENTILE

MUSICAL

LESTER ENOS
PAT COONEY

MOST POPULAR

RICHARD HOWARD
EILEEN GENTILE
MARY ANN BRUNDIGE

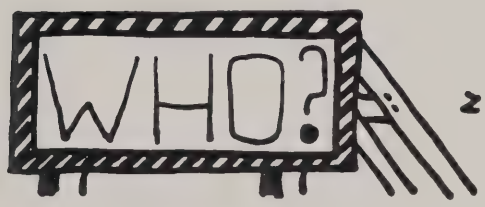

ENERGETIC

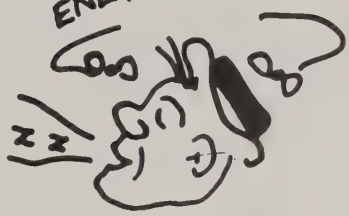

ARLETA MI
AL WILDE

BUSINESS-LIKE

KENNY JAY
PAT ECKWALL

CHEERFUL

SHIRLEY SKELTON
JOHN BERLANDI

HELPFUL

BETTY COOK
LESTER ENOS

WHO'S

CARE-FREE

PAT COONEY
RUSSEL PETERSON
NEIL FOSTER

FRIENDLY

SHIRLEY SKELTON
LENORD BUNTON
STEWART CROCKETT

ARGUMENTIVE

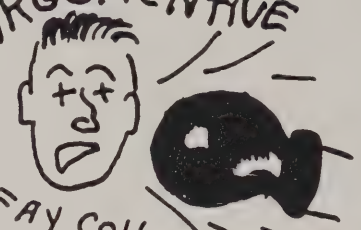

FAY COLLINS
LOUIS GOVONI

ARTISTIC

CARL JOHNSON
PHYLISS FOWLER

BEST DRESSED

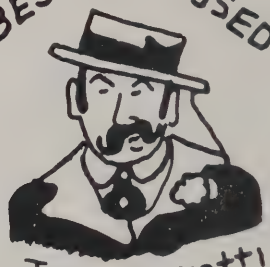

JOAN BIAGIOTTI
'BUD' LARSON

ATHELETIC

MARY ANN BRUNDIGE
RICHARD HOWARD

WITTY

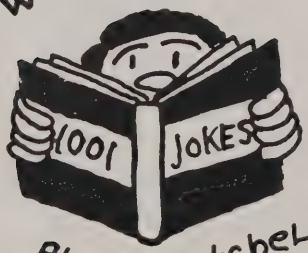

ALETA MITCHELL
JOHN KELLY

TALKATIVE

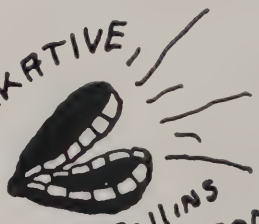

FAY COLLINS
ALAN JOHNSON

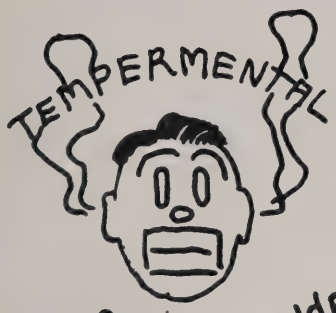

RICHARD WILDE
FAY COLLINS

JACKY RAMSDELL
BILL FONTAINE

KENNY JAY
JIMMY TAYLOR
WALTER BENNETT

EILEEN GENTILE
John Kelly

AI Wilde
JOAN TAYLOR

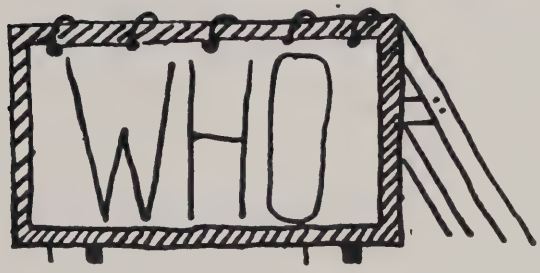

BARBRA WYER
WM. JOHNSON

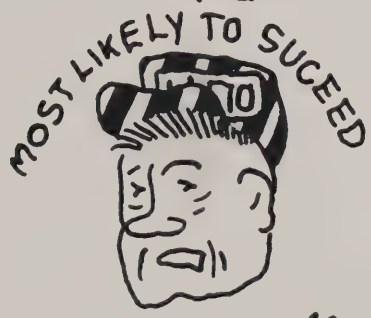

The Seniors

BEtty Cook
Erich Nitzsche

ALAN JOHNSON
Betty Cook

Typical Sayings

Walter Bennett ..... "Why?"
John Berlande ..... "It's naughty but nice."
Joan Biagiotti ..... "Sad!"
MaryAnn Brundige ..... "And away we go."
Leonard Bunton ..... "Allrighty."
Joan Cassidy ..... "What a pill."
Carl Christiansen ..... "I'm no squeal cat."
Norman Christiansen ..... "Better late than never."
Elizabeth Cook ..... "It's debatable."
Fay Collins ..... "Huh! Oh for Crack and Ice."
Patricia Cooney ..... "Eat a bean."
Stewart Crockett ..... "That's life."
Patricia Ekwall ..... "Oh definitely."
Lester Enos ..... "Ya, ya, go ahead."
William Fontaine ..... "Hello Dear."
Neil Foster ..... "Get out of here."
Phyliss Fowler ..... "Oh let's, just for laughs."
Eileen Gentile ..... "Any dues?"
Louis Govoni ..... "Let's eat Ma."
Richard Howard ..... "Not this kid."
Kenneth Jay ..... "Did you get the information?"
Alan Johnson ..... "Hey!"
Carl Johnson ..... "Well now."
William Johnson ..... "I might as well."
John Kelly ..... "What do I look like, a prophet."
Elmer Larson ..... "How about that?"
Carol LeBlanc ..... "Hi doll."
Lester McGinnis ..... "Huh."
James Michaud ..... "Just call me fingers."
Arletta Mitchell ..... "It's a panic."
Erich Nitzsche ..... "I don't think so."
Marjorie Pattison ..... "Dad, can we have the car?"
Russell Petersen ..... "Let's go."
Jacqueline Ramsdell ..... "Hot Spook."
Sumner Ruppecht ..... "I could say something but I won't."
Richard Schwab ..... "You said it!"
Shirley Skelton ..... "You fathead!"
James Sweeny ..... "What say kid?"
James Taylor ..... "She's cute."
Joan Taylor ..... "Here we go again."
Albert Wilde ..... "Huh, what cha say?"
Richard Wilde ..... "Good girl."
Barbara Wyer ..... "Really?"

CLASS FAVORITE

CAR

FORD

MOVIE

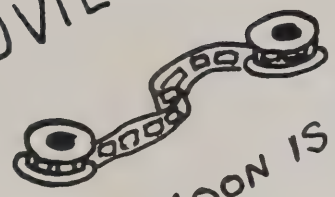

"THE MOON IS BLUE"

RADIO PROGRAM

"HAYLOFT JAMBOREE"

COMEDIAN

JERRY LEWIS

"TV" SHOW

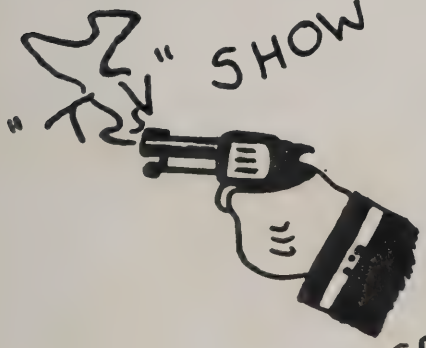

"DRAGNET"

COMEDIANNE

MARTHA RAYE

SPORT

'FOOTBALL'

SONG

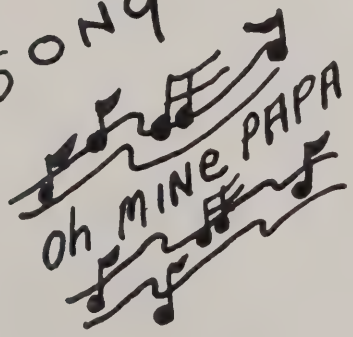

Fay Ann Collins
6 months
1935
BETTY COOK
LYWOOD BAR

Can You Imagine - - -

Walter Bennett ..... Being in school five days a week?
John Berlandi ..... Not giggling?
Joan Biagiotti ..... With small brown eyes?
Mary Ann Brundige ..... Without a friendly smile?
Leonard Bunton ..... Being an English professor?
Joan Cassidy ..... Agreeing on a subject?
Carl Christiansen ..... Not blushing?
Norman Christiansen ..... Not arguing with Carl?
Elizabeth Cook ..... Hating Basketball?
Fay Collins ..... Not talking?
Patricia Cooney ..... Not asking questions?
Stewart Crockett ..... Driving within the speed limit?
Patricia Ekwall ..... Without her hot-rod?
Lester Enos ..... Being impolite?
William Fontaine ..... Being an second Charles Atlas?
Neil Foster ..... Owning a Cadillac?
Phyliss Fowler ..... With a poodle haircut?
Eileen Gentile ..... Not being able to take a joke?
Louis Govoni ..... Staying out of an argument?
Richard Howard ..... Finally going steady?
Kenneth Jay ..... Giving rhumba lessons?
Alan Johnson ..... Not getting into trouble?
Carl Johnson ..... Without his vivid imagination?
William Johnson ..... Being the life of a party?
John Kelly ..... Being serious?
Elmer Larson ..... Having a squeaky voice?
Carl Le Blanc ..... Getting A in Problems?
Lester McGinnis ..... With his feet on the floor?
Arletta Mitchell ..... Not talking about Frank?
Erich Nitzsche ..... Wearing dungarees to school?
Marjorie Pattison ..... Without having gum for everyone?
Russell Petersen ..... Not Doing his Geometry homework?
Jacky Ramsdell ..... Being 6 feet tall?
Sumner Rupprecht ..... Getting all F's?
Richard Schwab ..... Flirting?
Shirley Skelton ..... Being messy?
James Sweeny ..... With blond curly hair?
James Taylor ..... Not being nice to the girls?
Joan Taylor ..... Being short and fat?
Albert Wilde ..... Not eating?
Richard Wilde ..... Without all his curls?
Barbara Wyer ..... Yelling down the Corridor?

Class Will

I, Walter Bennett, leave to Jon Graham all my memories of the last six years.

I, John Berlandi, leave my ability to play football to James Nolan.

I, Joan Biagiotti, leave to Barbara Chambers, my ability to get the school bus every morning. I hope you have as much luck as I did.

I, Mary Ann Brundige, leave all my weight to Miss Welling.

I, Leonard Bunton, leave to Buddy Dickey my ability to stay out of detention hall, use it.

I, Joan Cassidy, leave to Ernestine Simpson my ability to talk for hours on the telephone about anyone and anything.

I, Carl Christiansen, leave to Jon Graham my high grades in school.

I, Norman Christiansen, leave my ability to talk my way out of trouble, to the juniors.

I, Fay Ann Collins, leave to Joan Collins and Joanne Carbone my ability to get only half of the dictation given. Best of luck with it, kids.

I, Elizabeth Cook, leave to Mme B. a great big Thank You from its deepest source.

I, Patricia Cooney, leave to Connie Colvin my ability to do Algebra. I wish you luck, Connie.

I, Stewart Crockett, leave to any "Jonsey" my ability to skip school without being "caught."

I, Patricia Ekwall, leave to Barbara Reed my ability to take shorthand dictation.

I, Lester Enos, leave my problems book to Joanne Carbone (may she have better luck than I).

I, Bill Fontaine, leave to Tony Santullo my ability to stay slim.

I, Neil Foster, leave to William Tobin my ability to ruin cars.

I, Phyllis Fowler, leave to Barbara Cahalane, my winning way with Miss Welling.

I, Eileen Gentile, leave to Brenda Brogna my Geometry notebook. I hope you get good use out of it.

I, Sir Louis J. Govoni, Jr., leave to Art Snelley my ability to stay single.

I, Richard Howard, leave to the next football team a broken football and a much **used** coach.

I, Kenneth Jay, leave to Robert Wood my ability to get along with the teachers.

I, Alan Johnson, leave to Dottie Mitchell, my ability to be quiet. Also, one muzzle.

I, Carl Johnson, leave my seat in Chemistry to any Junior who wants it. (no rushing, kids).

I, William Johnson, leave to Chester McLaughlin my ability (any ability).

I, John Kelly, leave to J. P. Morgan, the high and honorable top shelf of the locker.

I, Carol LeBlanc, leave to Joan Wood all the wonderful memories of the good times we shared together in B. H. S. (forget the bad ones).

I, Bud Larson, leave to Tony Santullo, my soft, sweet voice. I know you won't get in any trouble with it, Tony.

I, Lester McGinnis, leave to anybody who wants it, anything they want.

I, James Michaud, leave to Paul Murphy my ability to play pool. You need practice, Paul.

I, Arletta Mitchell, leave to my sister Dorothy my ability to talk my way out of trouble.

I, Erich Nitzsche, leave to Chester McLaughlin my ability to cheat in Physics without being caught; it didn't do me any good.

I, Marjorie Pattison, leave my front seat in Problem's class to anyone who wants it.

I' Jacqueline Ramsdell, leave my front seat in shorthand class to Joan Gelineau.

We, Sumner Rupprecht and Russell Petersen, leave to Mr. Matarese a season ticket to the Bruin's games so that he may see them win the championship.

I, Shirley Skelton, leave to Ann MacDonald my ability to run down the hospital hill to make the bus.

I, Richard Schwab, leave my king-size joke book to Chester McLaughlin.

I, James Sweeney, leave to the teachers some quiet little Junior to take my peaceful place.

I, James Taylor, leave all my troubles in Algebra to Jacky Sargeant.

I, Joan Taylor, leave to the Senior Class of next year all my favorite memories. Goodluck.

I, Albert Wilde, leave to the boys at B. H. S. Carol Moore. (School time only).

I' Richard Wilde, being of sound mind (??) leave to the Hook, (Mr. Roche) some more nose, which he needs.

I, Barbara Wyer, leave to anyone who wants it my seat in Shorthand class.

Do You Remember

When the ice cream was stolen from the chest?

When the sodium incident occurred?

When Alan bent the h_2o pipe in the Lab.?

When Mr. Roche fell off the chair?

The rides on the basketball bus?

Mr. Thomas's essays?

The fire cracker thrown in the downstairs hall?

When Mr. Garibotto said, "There are two interpretations of a Brownie?"

When Miss Welling fell down the stairs?

Miss McDonough's hats?

Miss Flanagan's patience?

When the men teachers played basketball?

The office practice class?

When the Senior girls saw "The Moon Is Blue?"

When Mary Ann tied Chester's shoe laces to the chair?

The D. A. Betty gave herself?

The odors coming from the Lab.?

Miss Blanchard's whistle?

The assemblies in the auditorium?

The lunch lines?

The study halls in the cafeteria?

Classes

B. H. S.

The Faculty

Row 2: A. Kruckley, M. Gagan, F. Matarese, M. Cronin, T. Mohan, J. Fogelberg, L. Hutchings, R. Roche, J. Downs

Row 1: J. Fabian, M. Welling, J. Horton, J. Lynch, M. Billings, L. Pimental, B. Fay

FACULTY LIST

Jerome J. Lynch .....Superintendent
James M. Horton .....Principal, Mathematics
Mary L. Billings .....Guidance, Modern-Foreign Languages
Anita Kruckley .....Home Economics
Mary Gagan .....Social Studies
Frank Matarese .....Coach, Mathematics, Science
Mary Cronin .....Commercial Department
Thomas Mohan .....Social Studies
John Fogelberg .....English
Lillian Hutchings .....Social Studies, Mathematics
Richard Roche .....Physical Education, Social Studies
John Downs .....English
Jeanne Fabian .....Physical Education
Mary Welling .....Commercial Department
Leonard Pimental .....Manual Training
Beverly Fay .....Clerk

Senior Class

Row 4: E. Cook, M. Pattison, P. Ekwall, A. Mitchell, P. Fowler, J. Biagiotti, J. Cassidy, C. LeBlanc, M. Brundige, F. Collins, J. Ramsdell

Row 3: E. Nitysche, L. McGinnis, J. Taylor, W. Bennett, R. Swab, W. Johnson, K. Jay, L. Govoni, R. Howard, S. Crockett

Row 2: Mrs. Gagan, J. Kelly, L. Bunton, J. Sweeney, C. Christiansen, J. Berlandi, E. Larson, R. Petersen, A. Johnson, C. Johnson, N. Foster, Mr. Mohan

Row 1: S. Skelton, B. Wyer, J. Taylor, E. Gentile, S. Rupprecht, R. Wilde, A. Wilde, W. Fontaine, L. Enos, P. Cooney

PRESIDENT: R. Wilde

SECRETARY: A. Wilde

VICE-PRESIDENT: S. Rupprecht

TREASURER: Eileen Gentile

Junior Class

Row 4: J. Gelineau, J. Wood, A. Simpson, D. Mitchell, M. Colley, J. Harvey, A. MacDonald, G. Lynch, J. Merriam, J. Collins

Row 3: J. Morgan, D. Gelineau, B. Dickey, R. Crockett, P. Macione, J. Boyd, W. Aders, B. Flynn, M. MacDonald

Row 2: Mr. Roche, P. Murphy, E. Reed, C. McLaughlin, A. Snelley, E. Wheaton, H. Veinot, R. Carpenter

Row 1: F. Harvey, J. Miller, D. Hogan, J. Carbone, J. Brown, B. Reed, E. Simpson, J. Wilde, R. Graham, C. Colvin

PRESIDENT: Barbara Jean Reed

SECRETARY: Ernestine Simpson

VICE-PRESIDENT: Jane Brown

TREASURER: Joanne Carbone

Sophomore Class

Row 4: D. Goldman, J. Bennett, C. Moore, B. McLaughlin, B. Brothers, T. Burns, J. Barry, B. Chambers, D. Harris, C. Johnson

Row 3: P. Milan, J. Buttrick, A. Santullo, D. Morrison, R. Meaney, M. Connors, J. Day, J. Merino, R. O'Leary

Row 2: Miss Welling, J. Marshall, T. Keizer, L. Foley, G. Skelton, R. Wood, J. Carlson, J. Blais, A Seminatore, N. Skelton, Miss Cronin

Row 1: B. Cahalen, B. Given, E. Skelton, R. Parker, J. Howell, B. Brogna, K. Hrinchuck, T. Tsourianis, C. Cassisy, M. Matto

PRESIDENT: Brenda Brogna

SECRETARY Richard Parker

VICE-PRESIDENT: Jane Howell

TREASURER: Catherine Hrinchuk

Freshman Class

Row 4: P. O'Donnell, R. Rogers, S. Psczynski, F. Smith, C. Olson, C. Jaqiello, R. Flaherty, P. Smith, R. Gardner, F. Azevedo, J. Bassett, E. Cahalene

Row 3: J. Rosson, P. Neilson, R. Wilkie, R. Sweeney, R. Miln, E. Rudolph, C. Porter. H. Pederson, H. McKinnon, R. Wing, W. DeCost, D. Berkley, D. Perkins

Row 2: Mrs. Hutchings, J. McInerney, P. Gillis, B. Graham, M. Peterson, A. Harvey, P. Pratt, S. Wyer, M. Bennett, E. Duncan, E. McLaren, J. Surette, J. Thibault, A. Michaud, Mr. Fogelberg

Row 1: R. Sloan, C. Fergerson, A. Kozlowsky, W. Tobin, P. Bamburg, J. Sarjeant, C. Cronin, V. Howard, E. McKay, N. Pattison, W. Clement, M. MacDonald, B. MacDonald

PRESIDENT: Richard Gurney

SECRETARY: Jacky Sargeant

VICE-PRESIDENT: Carol Cronin

TREASURER: Vincent Howard

Eighth Grade

Row 4: W. Evans, J. Anderson, R. Sheppard, R. Weatherbee, R. Watkins, D. Brown, P. Galipeau, W. O'Leary, J. Hurley, E. Dalton, W. Howard, Jas. Hurley, H. Marvin, R. Perry, R. Johnson, C. Sherwood

Row 3: A. Russo, F. Osborne, R. Rosson, F. Toomey, W. Collins, J. Norden, C. Marvin, J. Nolan, H. Sawyer, E. Newton, G. Cormier, G Wilkish, R. Wentworth, R. Simpson, P. Cassidy

Row 2: E. Melendy, L. Seminatore, J. McKinnon, S. Merino, M. Lynch, F. Brown, C. Towse, S. Jollymore, S. Petersen, K. Dalton, B. Bennett, C. Skelton, C. Buttrick, J. Wing, M. Berry, J. Barry, W. Sloan

Row 1: Mr. Downs, R. Mesheau, J. Dobbins, M. Malatesta, M. Schofield, J. Brown, J. Schwab, F. Gregory, R. Cass, J. Given, W. Thayer, R. Hemenway, E. Hemenway, M. Smith, Miss Fabian

PRESIDENT: Frank Gregory

SECRETARY: John Schwab

VICE-PRESIDENT: Edward Cass

TREASURER: Judith Brown

Seventh Grade

Row 5: B. Burgess, H. Skelton, D. Walsh, P. Marchaud, B. Marshall, J. Shelly, L. Doherty, P. McGinnis, M. Jackson, A. Thayer, C. Guigis, S. Howard, J. Canales, J. Wheaton

Row 4: R. Clements, W. Desmond, G. Scott, K. MacIver, R. Murphy, R. Ramsdell, L. Osbone, L. O'Leary, E. Smith, G. McKinnon, J. Roebuck, L. Frazier, A. Wheaton, G. Ganley

Row 3: D. Cameron, R. Snodgrass, T. Graves, J. Ferguson, G. Clark, D. Pratt, W. Wilkie, R. Flint, W. Petersen, R. Parish, L. Rossi, D. Hyde, J. Wheaton, P. Meany

Row 2: M. Connors, B. McKay, R. Searles, P. Geddes, J. Blais, E. Carlson, L. Polito, M. Pattison, E. Given, J. McLaren, A. Russo, S. Hudson, H. Sanderson, J. Pattison, P. Casey, B. Orlando

Row 1: Mr. Pimentel, R. Brown, A. Carpenter, R. Refuse, M. Radford, A. Penta, G. Skelton, W. Meyers, M. Graham, J. Quinlan, F. Stewart, P Pollicelli, R. Pysczynski, Miss Krukley

PRESIDENT: Gerald Skelton

SECRETARY: Anita Penta

VICE-PRESIDENT: Gerald Ganley

TREASURER: Marilyn Graham

ACTIVITIES

Football

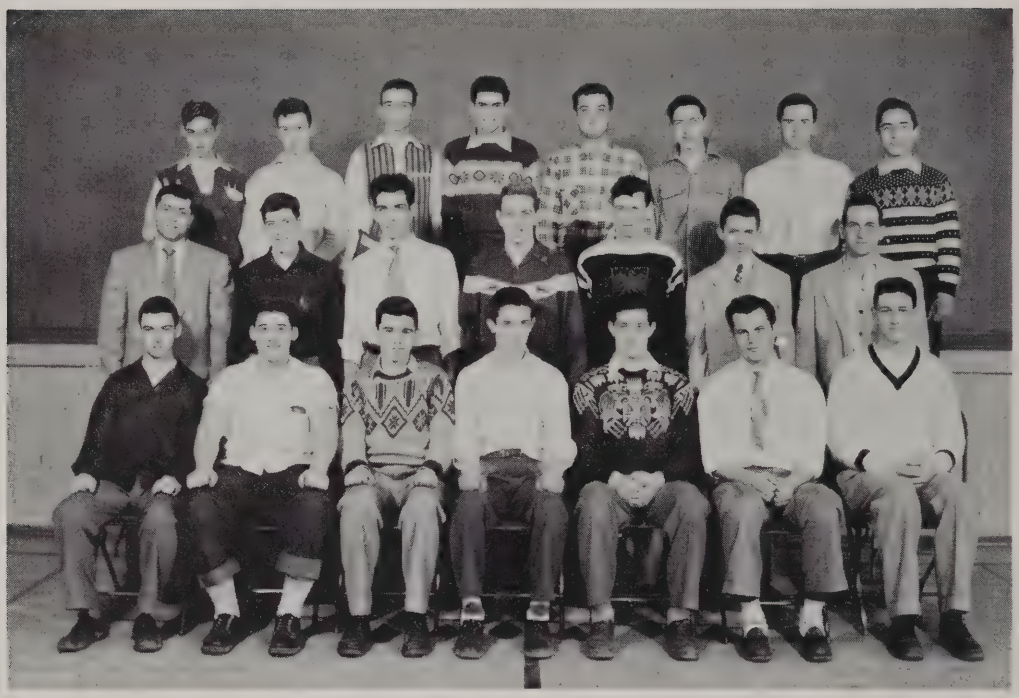

Row 3: G. Skelton, R. Wood, R. Meaney, P. Macione, S. Rupprecht, M. Connors, J. Morgan, A. Johnson

Row 2: Mr. Matarese, L. Bunton, A. Snelley, R. Howard, R. Wilde, R. Parker, Mr. Roche

Row 1: R. Peterson, J. Berlandi, W. Rogers, R. Flynn, L. Govoni, L. McGinnis, A. Wilde

Co-Captains — Howard and Snelley

Burlington's '53 season of three wins, three losses and one tie was even better than the record indicates. We were able to place one member on the All-Suburban first team, three members on the second team and several members received Honorable Mention.

Although there are thirteen Varsity-men leaving, seven of which are regulars; the 1954 team with a little hard work could develop into a great eleven.

Burlington	6	Tewksbury	14
Burlington	0	Leister	26
Burlington	35	Westford	0
Burlington	20	Wilmington	20
Burlington	13	Ayer	19
Burlington	19	Somerville	0
Burlington		Millis	(postponed)
Burlington	25	Hopkinton	6

Baseball

Row 3: L. Govoni, R. Wilde, A. Wilde, P. Macione, R. Meaney

Row 2: Mr. Matarese, G. Skelton, A. Johnson, A. Snelley, B. Morgan, R. Wood, Mr. Roche

Row 1: D. Gelineau, R. Petersen, S. Rupprecht, K. Jay, R. Howard, J. Boyd

Co-Captainc: Rupprecht and Jay

Under the capable direction of Coach Matarese, the team will endeavor to have a very successful baseball season.

Win or lose, we know that it will give a wonderful show for the fans of Burlington.

Boys' Basketball

Coach: Mr. Matarese
Manager: Richard Parker
Co-Captains: Richard Howard, Russell Peterson
Row 2: R. Parker, R. Crockett, R. Meaney, P. Macione, J. Boyd, D. Gelineau, J. Kelly, Mr. Matarese
Row 1: K. Jay, G. Skelton, R. Howard, R. Petersen, J. Morgan, R. Wilde

For the first time in three years Burlington has reached the First Division in the Suburban League with a five and five record.

It played three non-league games before entering the tournament at Chelmsford where we lost a close game to Sudbury 57-52.

BASKETBALL SCORES

Tewksbury	32	Burlington	59
Wilmington	50	Burlington	53
Howe	71	Burlington	68
Chelmsford	58	Burlington	51
Acton	39	Burlington	34
Dracut	64	Burlington	50
Christian	58	Burlington	54
Acton	66	Burlington	59
Howe	50	Burlington	57
Dracut	72	Burlington	49
Tewksbury	43	Burlington	68
Wilmington	39	Burlington	53
Chelmsford	71	Burlington	62
Sudbury	57	Burlington	52

Girls' Basketball

Row 3: J. Marshall, N. Skelton, C. Colvin, B. Given, P. Pratt, B. Graham, B. Cahalane

Row 2: P. Ekwall, J. Howell, M. Petersen, J. Wilde, M. Bennett, G. Lynch, Miss Fabian

Row 1: E. Simpson, B. Reed, M. Brundige, B. Cook, D. Harris, B. McLaughlin.

Coach: Miss Fabian

Manager: Pat Ekwall

Co-Captains: Mary Ann Brundige and Betty Cook

Although the girls were not victorious in all their games this season, they showed much enthusiasm. The team won and the team lost, but it has lost fighting against bigger schools and stronger teams. The team was under the direction of our new and deserving Coach, Miss Fabian.

We'd like to thank Miss O'Rourke for a helping hand.

Burlington	19	Acton	45
Burlington	15	Tewksbury	16
Burlington	21	Wilmington	31
Burlington	22	Howe	55
Burlington	60	Dracut	53
Burlington	21	Chelmsford	36
Burlington	30	Acton	52
Burlington	28	Howe	55
Burlington	22	Dracut	21
Burlington	31	Tewksbury	46
Burlington	38	Wilmington	33
Burlington	35	Chelmsford	39

Student Council

Row 2: R. Parker, J. Carbone, J. Brown, B. Brogna, C. Colvin, B. Reed, E. Simpson, M. Lynch

Row 1: S. Rupprecht, E. Gentile, R. Petersen, A. Wilde, Mr. Horton, R. Graham, R. Wilde, M. Petersen

The Student Council this year was appointed by Mr. Horton in the following manner: the four class officers of the senior and junior classes, the presidents of the tenth and ninth grade, six members elected by the student body, one from each class, and one member chosen at large.

The purpose of the Student Council is to meet with school authorities and lay before them any difficulties, problems, or suggestions which affect the Burlington pupils. The Student Council is the "voice" of the Student body.

Athletic Association

Row 2: K. Jay, S. Rupprecht, R. Petersen
Row 1: E. Cook, R. Howard, Mr. Horton, A. Snelly, M. Brundige

The Athletic Association is composed of the captains of the following teams: football, boys' and girls' basketball, and baseball. Mr. Horton is the advisor of this group.

The purpose of the Athletic Association is to accommodate the visiting teams in any possible way, and to promote the improvement of school sports.

Cheerleaders

Row 2: J. Collins, C. Cassidy, B. Brogna, C. Moore
Row 1: T. Burns, J. Biagiotti, E. Gentile, M. Matto

We cheer for the boys in red and blue,
Who always play hard to pull us through.
They've always done their very best,
For which they stand out from all the rest.

Majorettes

Left to Right: Joan Gelineau, Joan Surrette, Fay Collins, Bernice Graham, Mary Ann Brundige, Carol Touse, Jane Brown, Nancy Skelton

The newly organized squad of majorettes is striving to establish the beginning of what we hope, will be a lasting and successful group of baton twirlers.

Band

LEADER Beverly Fay

First Rank
- David Courage
- Lester Enos
- David Briggs

Second Rank
- Evelyn MacKay
- Visitor
- Barbara MacKay

Third Rank
- Pat Cooney
- Visitor
- Visitor

Fourth Rank
- Walter Swanson
- James Marino
- Peter Galipeau

Director Mr. Deachan (not in picture)

Traffic Squad

Row 3: H. Vienot, J. Day, A. Snelley, P. Macione, W. Rogers, V. Howard
Row 2: P. Neilson, R. Wing, R. Wood, P. Murphy, T. Kaizer, J. Bassett
Row 1: S. Crockett, R. Howard, Mr. Horton, W. Johnson, N. Foster

Varsity Club

Row 3: Mr. Roche, M. Connors, L. McGinnis, D. Gelineau, G. Skelton, A. Wilde, K. Jay, J. Berlandi, Mr. Matarese

Row 2: L. Bunton, R. Crockett, L. Govoni, J. Morgan, S. Rupprecht, R. Wood, W. Rogers, R. Meaney

Row 1: R. Wilde, J. Boyd, R. Howard, R. Petersen, R. Parker, P. Macione

The Varsity Club was organized last year for the first time. It is a club for the benefit for all letter-men at Burlington. The main qualification is to earn a letter in either of the three sports, Football, Basketball, or Baseball.

Every year the graduating letter-men receive sweaters from the club. The club raises the money to pay for them through yearly dues and dances.

PRESIDENT

Richard Howard

Arrowhead Staff

Row 2: A. Johnson, S. Skelton, S. Rupprecht, K. Jay, E. Gentile, J. Kelly
Row 1: A. Wilde, R. Howard, E. Cook, J. Biagiotti, M. Brundige, R. Petersen, R. Wilde

EDITOR-IN-CHIEF ..... Joan Biagiotti
FACULTY ADVISER ..... Mr. Fogelberg
BUSINESS MANAGERS ..... Kenneth Jay
Sumner Rupprecht
ART EDITOR ..... Carl Johnson
APHORISM COMMITTEE ..... Eileen Gentile
John Kelly
Albert Wilde
CLASS POEM ..... Eileen Gentile
CLASS SONG ..... Shirley Skelton
CLASS PROPHECY ..... John Kelly
CLASS HISTORY ..... Elizabeth Cook
SPORTS EDITORS ..... Mary Ann Brundige
Richard Howard

Patrons and Patronesses

Bassett, Mr. and Mrs. E. K. and Family
Bennett, Mr. and Mrs. J. Holden
Biagiotti, Mr. and Mrs. Leo
Biagiotti, Miss Teresa
Billings, Mrs. Mary
Blake, Mr. Burton
Blenkhorn, Mrs. Florence
Bowles, Mr. Herbert M.
Brown, Richard
Brundige, Mr. and Mrs. F. P.
Bunton, Mr. and Mrs. Charles
Collins, Mr. Edward H.
Cook, Mr. Harold
Crockett, Mr. and Mrs. Russell
Cronin, Miss
Crowley, Margaret and William
Dingle, Mrs. George
Doherty, Eleanor L.
Doherty, Mrs. Ella
Downs, John
Drysdale, Mrs. Clarence
Duncan, Mrs. Louis
Ekwall, Mr. and Mrs. Martin
Ekwall, Mr. and Mrs. Otto
Enos, Mr. Elmer R. and Family
Enos, Mrs. Judith M.
Ernst, Myrtle
Fabian, Miss Jeanne
Fisher, Bill
Florentino, Charles
Fogelberg, Mr. Edward
Fowler, Mr. and Mrs. A. B.
Fowler, Miss Faye
Fridolin, Mr. and Mrs. Earle
Compliments of a Friend
Gagan, Mrs. P. J.
Galipeau, Mrs. Margaret
Gama, Mrs. Manuel
Ganley, Mr. and Mrs. Donald
Ganley, Mr. and Mrs. James
Gentile, Mrs. Frank
Gentile, Mr. and Mrs. Peter
Given, Mr. and Mrs. Robert
Godin, Mr. and Mrs. John E.
Goedman, Mrs. M. A.
Gregory, Mrs. Frank
Gustafson, Mrs. Carl
Hall, Mr. James J.
Hemminson, Mr. Gunnar
Hogan, Mrs. Richard J.
Horton, Mr. James
Howard, Mr. and Mrs. Edward W.
Hutchings, Lillian
Ingalls, Mr. and Mrs. Clarence W.
Johnson, Mrs. Andrew
Johnson, Miss Dorothy
Keating, Miss Mabel
Kelly, Miss Margaret
Kelly, Robert, Jr.
Kelly, Mr. and Mrs. Robert J.
Kenny, Harold
Kerwin, Mrs. James A.
Kindred, Mr. Edmund
Knight, Mr. and Mrs. Joseph
Krukley, Miss Anita B.
Lawrence, Mr. and Mrs. Paul
Layton, Mr. Harry
LeBlanc, Mrs. William
LeClerc, Phillip J.
Lloyd, Mr. and Mrs. John and Family
Lowther, Mrs. Elizabeth
MacDorman, Mr. C.
MacIver, Mr. Kenneth F.
Maguire, Mr. and Mrs. E.
Macione, Mrs. Julia
Matarese, Mr. Frank
Milner, Miss Constance
Milner, Mrs. Ena
Mitchell, Pfc. William F., Jr.
Mohan, Mr. Thomas A.
Moore, Mr. and Mrs. James W.
Moore, Carol
Morgan, Mr. R.
Moss, Mr. and Mrs. Jack J.
Murry, Shirley E.
Murphy, Mr. James O.
Nelson, Georgiana
Nelson, James
Newton, Mr. Ernest, Sr.
Nitzsche, Mr. and Mrs. Erich F.
Norden, Mrs. John
O'Leary, Mr. George
Olson, John
Patch, Miss Edith
Pattison, Mr. and Mrs. Harold
Pattison, Mr. and Mrs. Richard
Perrie, Mr. Frederick W.
Petersen, Mr. and Mrs. Russell
Polito, Mr. Anthony
Prishwalko, Mr. Arkady
Quinn, Elizabeth A.
Ramsdell, Mrs. Cleveland
Ramsdell, Mr. and Mrs. Francis
Roche, Mr. and Mrs. Richard
Ronayne, Mr. and Mrs. Daniel R.
Ronayne, Mrs. John
Rossen, Mr. and Mrs. Richard
Sandberg, Carl F. V.
Sandoff, Mr. Paul E.
Schwab, Mr. and Mrs. Albert
Seminatore, Mr. Jerald
Sheppard, Mr. and Mrs. Wilson D.
Siraco, Mrs. Frank
Skelton, Mr. and Mrs. Clifford
Skelton, Mr. and Mrs. Horace B.
Skelton, Mr. Edmund
Smail, Mr. Robert
Sanderson, Mrs. Charles
Sorenson, Mrs. Marjorie
Stenman, Mr. and Mrs. Stanley
Sousa, Mr. and Mrs. Andrew
Sweeny, Mrs.
Taylor, Mr. and Mrs. Ernest A.
Torngren, Mr. and Mrs. Elmer W.
Turnbull, Mr. and Mrs. Donald
Wall, Mr. Joseph D.
Ward, Mr. and Mrs. David M.
Walsh, Mrs. Josephine
Welch, Mr. and Mrs.
Welling, Miss
Wilkish, Mr. Joseph G.
Wilkish, Georgianna
Williams, Mrs. Alfred
Williams, Walter
Woods, Mr. and Mrs. Francis
Verville, Mrs. Georgiana

BEST WISHES TO THE CLASS OF '54

WARREN KAY VANTINE

Official Class Photographer

132 BOYLSTON STREET BOSTON, MASS.

Compliments of

Burlington Police Associates

ALLIED EQUIPMENT SALES CORP.

CAMBRIDGE STREET BURLINGTON, MASS.

BU 7-5100

MANUFACTURERS OF ALL TYPES OF TRACTOR CABS — SHEET METAL WORK AND STEEL FABRICATION

VILLAGE GROCERY

R. Carpenter, Prop.

CAMBRIDGE STREET BURLINGTON, MASS.

GROCERIES — COLD MEATS

FOUNTAIN SERVICE — LIGHT LUNCHES

Compliments of

DOM'S ATLANTIC SERVICE

and

COURTESY FUEL OIL CO.

900 CAMBRIDGE STREET

BU 7-2941

YE OLDE TURNPIKE INN

WINE — LIQUOR

MIDDLESEX STREET

BURLINGTON, MASS.

Compliments of

St. Margaret's

C. Y. O.

Compliments of

BURLINGTON GIRL SCOUT COUNCIL

A. and C. SPORTING GOODS

TEAM OUTFITTERS

COMPLETE LINE OF SPORTS WEAR, SWEATERS, SPORTSHIRTS, SOX

Formerly of 7 Walnut Street, Woburn

Now at Our New Location

19 MONTVALE AVENUE WOBURN, MASS.

Compliments of

O'BRIEN'S PHARMACY

471 MAIN & CAMPBELL STREETS

Tel. WO 2-0350 WOBURN, MASS.

Compliments of

BURLINGTON GAS CORP.

Compliments of

DALE PHARMACY

"Burlington's Rexall Store"

1000 CAMBRIDGE STREET BURLINGTON, MASS.

Joseph L. DiMarzo, Reg. Pharm.

BUrlington 7-4591

Compliments of

WOBURN COOPERATIVE BANK

MATTHEWS FLORIST

FLOWERS FOR ALL
OCCASIONS

WOburn 2-2110

Compliments of

INGALLS RADIO and TELEVISION

LOCAL HEADQUARTERS SERVICE
WITH GENUINE R. C. A. TUBES

WOburn 2-0814

PEACH ORCHARD ROAD BURLINGTON

NATIONAL PRINTING COMPANY

"Topmost in Quality"

1010 CAMBRIDGE STREET BURLINGTON, MASS.

BUrlington 7-5321

Compliments of

ANTHONY W. CASCO

LIVE STOCK

11 WARREN AVENUE WOBURN, MASS.

L. J. MURPHY

"YOUR DRUGGIST"

379 MAIN STREET WOBURN, MASS.

Phone WOburn 2-1492

Compliments of

THE BURNS FAMILY

Compliments of

WOODWARDS COUNTRY STORE

WOODS' CORNER

GORIN'S SHOE STORE

QUALITY SHOES
LOWEST PRICES

438 MAIN STREET

Opposite Newberry's, Woburn

Compliments of

MR. & MRS. JONATHAN G. JAY
and FAMILY

Compliments of

MARIAN'S DRESS SHOPPE

BATHING SUITS SHORTS
SPORTSWEAR LINGERIE

453 MAIN STREET

WOBURN, MASS.

Compliments of

MR. LEONARD PIMENTAL

FOR RADIANT HEALTH

DRINK

SUNNYHURST

"NATURAL"

VITAMIN "D" MILK

Compliments of

PIONEER PRINTING CO.

George W. Johnston, Prop.

Tel. WO 2-1399

145 BEDFORD ROAD

WOBURN, MASS.

ROYAL FURNITURE CO.

Watertown — Somerville — Woburn

390 MAIN STREET WOBURN, MASS.

WOburn 2-0806

Compliments of

FAHEY'S DEPARTMENT STORE

Tel. WO 2-3331 418 MAIN STREET

WOBURN, MASS.

Compliments of

SPARKS

441 MAIN STREET

WOBURN, MASS.

Compliments of

AERO SCREW COMPANY, INC.

WILMINGTON ROAD

BURLINGTON, MASSACHUSETTS

Compliments of

BURLINGTON MARKET

TEL. BURLINGTON 6311 CENTER STREET

Compliments of

JACK and GORDON
McLEAN

McGAH FLORIST

"EVERYTHING IN FLOWERS FOR EVERY OCCASION"

275 MAIN STREET WOBURN, MASS.

Phone WO 2-0093

Compliments of

MANLEY CLEANSERS and LAUNDERMART

5 HOUR DRY CLEANING SERVICE (No Extra Charge)

LAUNDRY SERVICE

DRIVE "IN" PLANT

227 MAIN STREET WOBURN, MASS.

Compliments of

WOBURN OIL SERVICE

COMPLETE INSTALLATIONS AND OIL BURNER SERVICE

WINN STREET BURLINGTON

A. Iannacci, Prop.

Compliments of

WINNMERE CLEANSERS

CLEANING, DYEING AND REPAIRING

Tel. BU 7-6911

WINN STREET BURLINGTON

Compliments of

RALPH NICHOLS CO.

FORCED WARM AIR HEATING GENERAL SHEET METAL WORK

98 WINN STREET WOBURN, MASS.

Compliments of

CARBONE'S MARKET

WINN STREET BURLINGTON

E. W. LARSON and SONS, INC.

MOVERS & TRUCKMEN

30 MILL LANE — ARLINGTON

Ernest W. Larson
Terrace Hall Avenue

Frank R. Larson
Muller Road

BERNARD W. DUPUIS

ELECTRICAL CONTRACTOR

BURLINGTON, MASS

BUrlington 7-5767

Compliments of

BURLINGTON CLEANSING LAUNDRY

24 HOUR SERVICE

9 A. M. — 9 P. M.

WINN STREET — BURLINGTON

BU 7-5561

VINCENT'S VARIETY STORE

DELICATESSEN AND CONFECTIONERY

WINN STREET

Beer **Wine**

Compliments of

VOCELL BUS COMPANY

BILLERICA, MASS.

Compliments of

NORTHEASTERN ENGINEERING ASSOCIATION

CAMBRIDGE ROAD

BEVERLY FAY

SCHOOL OF DANCING

BURLINGTON, MASS.

Compliments of

"BOB'S" MARKET

WILMINGTON, MASS.

Compliments of

MRS. JULIA CONNORS, R. N.

School Nurse

Compliments of

FLYING SAUCER

CAMBRIDGE STREET BURLINGTON

BURLINGTON

HIGH SCHOOL

Autographs

Autographs